



May 2021 Bike/Ped Report

BMTS

Monthly Counts

May 1, 2021 → May 31, 2021

Monthly Total Counts

📅 05/01/2021 → 05/31/2021

Total



160,811

+21.3%

📊 Compared to 04/01/2021 → 04/30/2021

Rolling Total Counts

📅 Invalid date → 06/01/2021 12:00 AM

Total

3,008,546

Monthly Daily Average

📅 05/01/2021 → 05/31/2021

Daily Average



5,187

+17.4%

📊 Compared to 04/01/2021 → 04/30/2021

Rolling Daily Average

📅 Invalid date → 06/01/2021 12:00 AM

Daily Average

4,220

Pedestrian Distribution by Site

📅 05/01/2021 → 05/31/2021

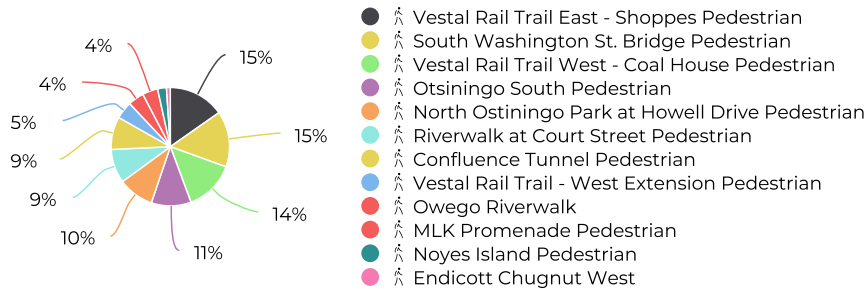

Cyclist Distribution by Site

📅 05/01/2021 → 05/31/2021

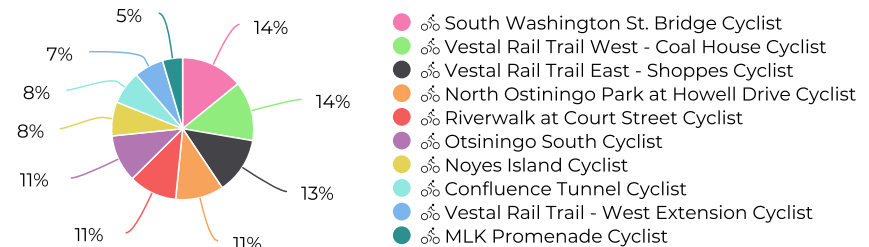

Monthly Counts

May 1, 2021 → May 31, 2021

Daily Average by Site

05/01/2021 → 05/31/2021

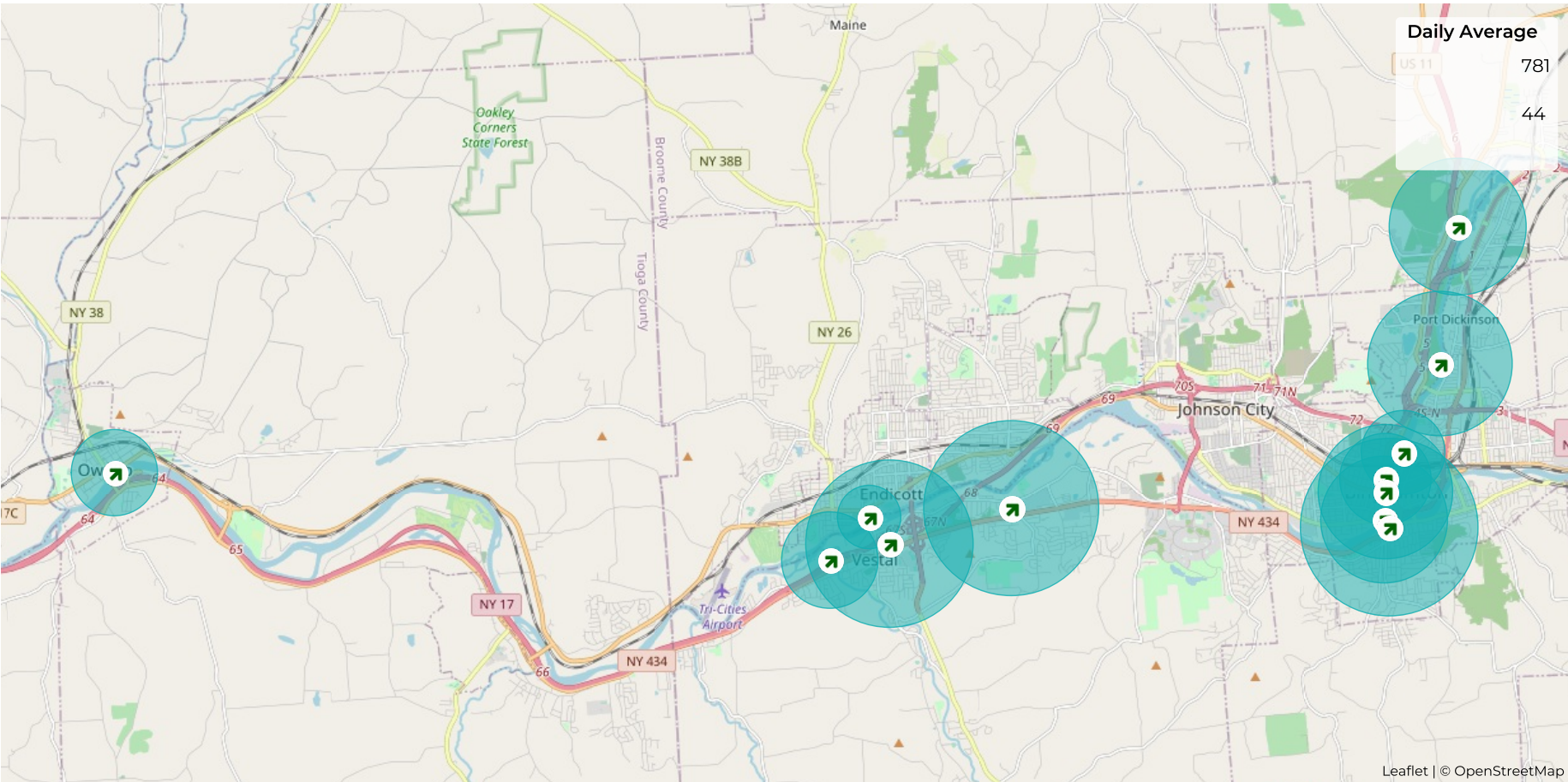

Compared to 04/01/2021 → 04/30/2021

Monthly Counts

May 1, 2021 → May 31, 2021

Cyclist Summary by Site

05/01/2021 → 05/31/2021

Site	Total		Average		Peak Count		Peak Period	
Confluence Tunnel Cyclist	2,164	▲ 25.2%	70	▲ 21.1%	116	▲ 1.8%	Wed May 19, 2021	Tue Apr 27, 2021
MLK Promenade Cyclist	1,300	▲ 11.9%	42	▲ 8.3%	72	▼ -14.3%	Mon May 17, 2021	Tue Apr 27, 2021
North Ostiningo Park at Howell Drive Cyclist	3,122	▲ 56.3%	101	▲ 51.3%	244	▲ 9.9%	Mon May 31, 2021	Sat Apr 24, 2021
Noyes Island Cyclist	2,198	▲ 19.1%	71	▲ 15.2%	108	▼ -22.9%	Sat May 22, 2021	Tue Apr 27, 2021
Otsiningo South Cyclist	3,069	▲ 40.8%	99	▲ 36.2%	245	▲ 14.5%	Mon May 31, 2021	Sat Apr 10, 2021
Riverwalk at Court Street Cyclist	3,118	▲ 30.1%	101	▲ 25.9%	155	▲ 2.0%	Mon May 17, 2021	Thu Apr 8, 2021
South Washington St. Bridge Cyclist	4,012	▲ 27.5%	129	▲ 23.4%	188	▲ 2.7%	Mon May 17, 2021	Tue Apr 27, 2021
Vestal Rail Trail - West Extension Cyclist	1,901	▲ 53.8%	61	▲ 48.8%	164	▲ 40.2%	Sat May 15, 2021	Thu Apr 8, 2021
Vestal Rail Trail East - Shoppes Cyclist	3,666	▲ 31.8%	118	▲ 27.6%	205	▼ -14.2%	Wed May 19, 2021	Sat Apr 10, 2021
Vestal Rail Trail West - Coal House Cyclist	3,857	▲ 36.0%	124	▲ 31.7%	213	▼ -9.4%	Mon May 31, 2021	Sat Apr 10, 2021

Compared to 04/01/2021 → 04/30/2021

Monthly Counts

May 1, 2021 → May 31, 2021

Pedestrian Summary by Site

📅 05/01/2021 → 05/31/2021

Site	Total		Average		Peak Count		Peak Period	
Confluence Tunnel Pedestrian	11,839	▲ 16.0%	382	▲ 12.3%	607	▼ -1.3%	Tue May 18, 2021	Tue Apr 27, 2021
Endicott Chugnut West	1,371	▲ 24.4%	44	▲ 20.4%	121	▲ 39.1%	Thu May 6, 2021	Thu Apr 8, 2021
MLK Promenade Pedestrian	5,591	▲ 14.4%	180	▲ 10.7%	255	▼ -7.6%	Thu May 27, 2021	Tue Apr 27, 2021
North Ostiningo Park at Howell Drive Pedestrian	12,948	▲ 8.1%	418	▲ 4.6%	616	▼ -18.3%	Mon May 31, 2021	Sat Apr 24, 2021
Noyes Island Pedestrian	3,203	▲ 11.3%	103	▲ 7.7%	159	▼ -15.9%	Wed May 19, 2021	Tue Apr 13, 2021
Otsiningo South Pedestrian	14,376	▲ 12.7%	464	▲ 9.0%	935	▲ 16.3%	Wed May 19, 2021	Thu Apr 8, 2021
Owego Riverwalk	5,770	▲ 38.8%	186	▲ 34.3%	512	▲ 91.0%	Mon May 31, 2021	Sat Apr 24, 2021
Riverwalk at Court Street Pedestrian	12,286	▲ 943.8%	396	▲ 910.2%	702	▲ 623.7%	Mon May 17, 2021	Fri Apr 2, 2021
South Washington St. Bridge Pedestrian	20,211	▲ 3.9%	652	▲ 0.5%	1,063	▼ -23.7%	Sat May 15, 2021	Thu Apr 1, 2021
Vestal Rail Trail - West Extension Pedestrian	6,307	▼ -4.2%	203	▼ -7.3%	366	▼ -17.2%	Mon May 31, 2021	Thu Apr 8, 2021
Vestal Rail Trail East - Shoppes Pedestrian	20,224	▲ 5.1%	652	▲ 1.7%	985	▼ -18.4%	Mon May 17, 2021	Wed Apr 7, 2021

📊 Compared to: 04/01/2021 → 04/30/2021

Monthly Counts

May 1, 2021 → May 31, 2021

May 2020 vs. May 2021 Counts

