



# February 2021 Bike/Ped Report

**BMTS**

# Monthly Counts

February 1, 2021 → February 28, 2021

## Monthly Total Counts

📅 02/01/2021 → 02/28/2021

Total



**58,568**

**+8.1%**

📊 Compared to 01/04/2021 → 01/31/2021

## Rolling Total Counts

📅 → 02-28 23:59

Total

**2,574,578**

## Monthly Daily Average

📅 02/01/2021 → 02/28/2021

Daily Average



**2,092**

**+8.1%**

📊 Compared to 01/04/2021 → 01/31/2021

## Rolling Daily Average

📅 → 02-28 23:59

Daily Average

**4,169**

## Pedestrian Distribution by Site

📅 02/01/2021 → 02/28/2021

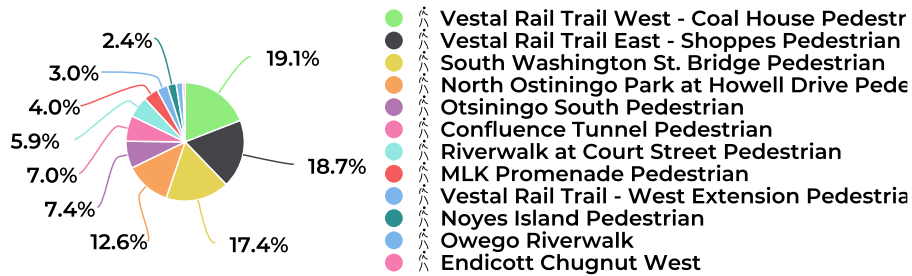

## Cyclist Distribution by Site

📅 02/01/2021 → 02/28/2021

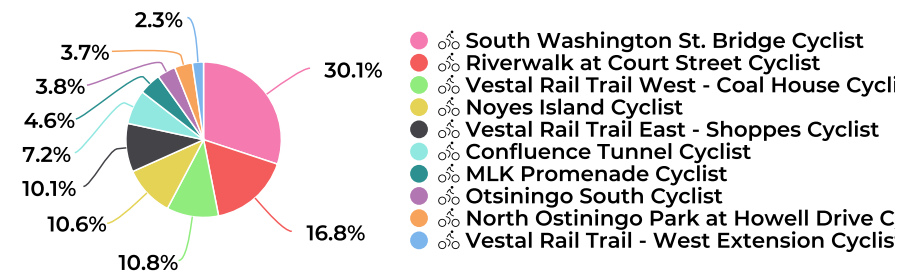

# Monthly Counts

February 1, 2021 → February 28, 2021

## Daily Average by Site

📅 02/01/2021 → 02/28/2021

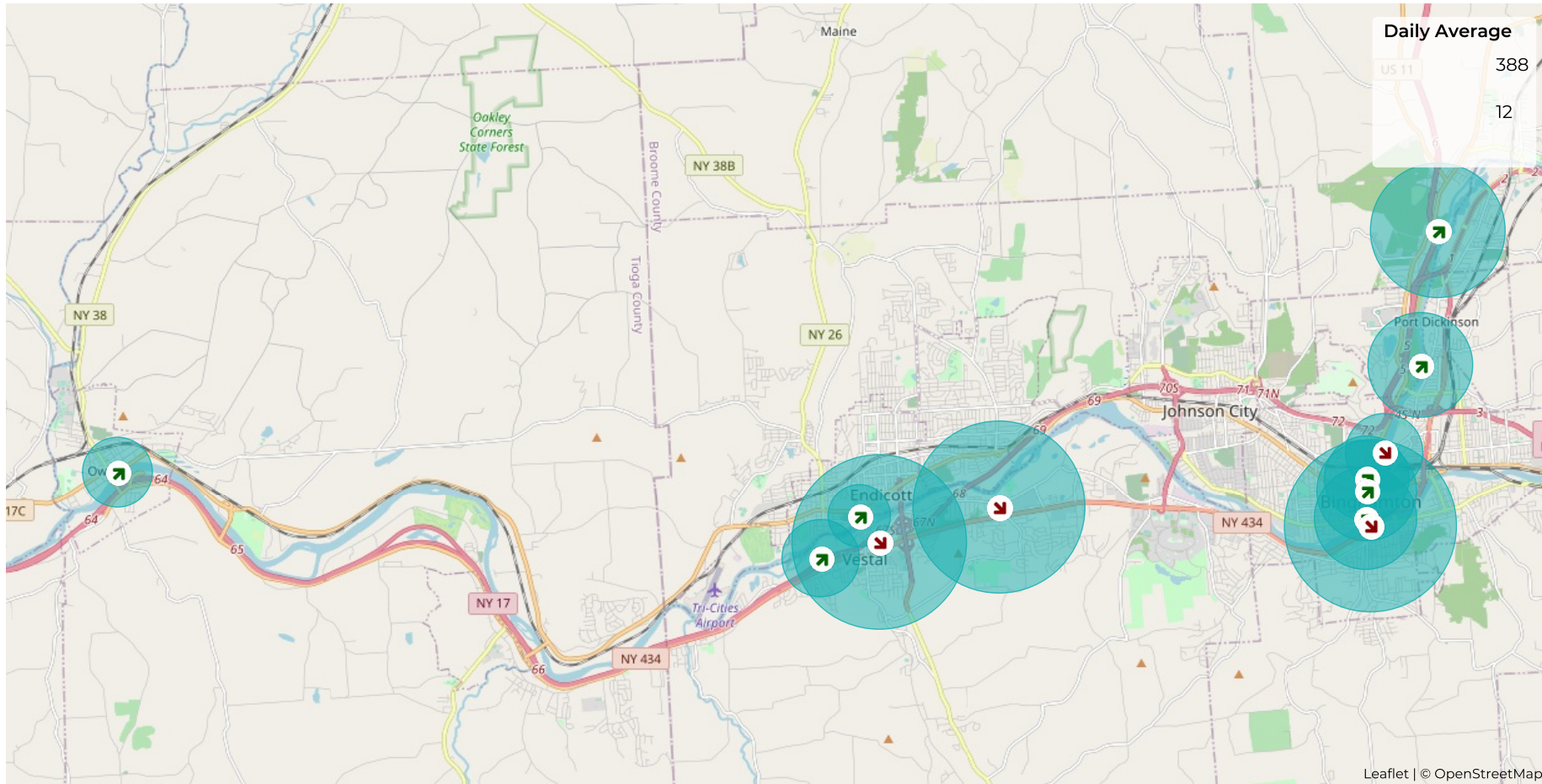

📊 Compared to 01/01/2021 → 01/31/2021

# Monthly Counts

February 1, 2021 → February 28, 2021

## Cyclist Summary by Site

📅 02/01/2021 → 02/28/2021

Site	Total		Average		Peak Count		Peak Period	
South Washington St. Bridge Cyclist	1,208	▼ -13.3%	43	▼ -4.0%	74	▲ 13.8%	Wed Feb 24, 2021	Fri Jan 15, 2021
Riverwalk at Court Street Cyclist	675	▲ 58.1%	24	▲ 75.0%	114	▲ 267.7%	Fri Feb 5, 2021	Sun Jan 31, 2021
Vestal Rail Trail West - Coal House Cyclist	434	▼ -24.4%	15	▼ -16.3%	42	▲ 20.0%	Sat Feb 27, 2021	Tue Jan 12, 2021
Noyes Island Cyclist	424	▼ -42.3%	15	▼ -36.1%	35	▼ -39.7%	Sat Feb 27, 2021	Thu Jan 21, 2021
Vestal Rail Trail East - Shoppes Cyclist	405	▼ -27.3%	14	▼ -19.5%	39	▲ 18.2%	Sat Feb 27, 2021	Tue Jan 12, 2021
Confluence Tunnel Cyclist	287	▼ -30.0%	10	▼ -22.5%	28	▲ 16.7%	Thu Feb 25, 2021	Fri Jan 15, 2021
MLK Promenade Cyclist	184	▼ -33.8%	7	▼ -26.7%	20	▲ 17.6%	Thu Feb 25, 2021	Sat Jan 16, 2021
Otsiningo South Cyclist	154	▼ -17.6%	6	▼ -8.8%	27	▲ 3.8%	Sat Feb 27, 2021	Sun Jan 10, 2021
North Ostiningo Park at Howell Drive Cyclist	150	▼ -5.7%	5	▲ 4.4%	30	▲ 114.3%	Wed Feb 24, 2021	Sun Jan 3, 2021
Vestal Rail Trail - West Extension Cyclist	93	▲ 675.0%	3	▲ 759.6%	15	▲ 400.0%	Sat Feb 27, 2021	Thu Jan 14, 2021

📊 Compared to 01/01/2021 → 01/31/2021

# Monthly Counts

February 1, 2021 → February 28, 2021

## Pedestrian Summary by Site

📅 02/01/2021 → 02/28/2021

Site	Total		Average		Peak Count		Peak Period	
Vestal Rail Trail West - Coal House Pedestrian	10,424	▼ -14.5%	372	▼ -5.4%	880	▲ 29.2%	Sat Feb 27, 2021	Sun Jan 10, 2021
Vestal Rail Trail East - Shoppes Pedestrian	10,195	▼ -9.1%	364	▲ 0.7%	837	▲ 47.4%	Wed Feb 24, 2021	Sun Jan 10, 2021
South Washington St. Bridge Pedestrian	9,495	▼ -20.3%	339	▼ -11.7%	557	▼ -39.2%	Sat Feb 27, 2021	Fri Jan 15, 2021
North Ostiningo Park at Howell Drive Pedestrian	6,865	▲ 10.7%	245	▲ 22.5%	573	▲ 53.2%	Sat Feb 6, 2021	Sun Jan 10, 2021
Otsiningo South Pedestrian	4,049	▲ 14.2%	145	▲ 26.4%	390	▲ 49.4%	Fri Feb 26, 2021	Sun Jan 10, 2021
Confluence Tunnel Pedestrian	3,833	▲ 9.1%	137	▲ 20.8%	308	▲ 41.9%	Sat Feb 27, 2021	Sat Jan 2, 2021
Riverwalk at Court Street Pedestrian	3,199	▲ 9.8%	114	▲ 21.5%	270	▼ -39.3%	Fri Feb 26, 2021	Fri Jan 1, 2021
MLK Promenade Pedestrian	2,206	▲ 2.2%	79	▲ 13.2%	141	▲ 35.6%	Wed Feb 24, 2021	Mon Jan 18, 2021
Vestal Rail Trail - West Extension Pedestrian	1,653	▲ 100.9%	59	▲ 122.4%	180	▲ 157.1%	Sat Feb 27, 2021	Sun Jan 17, 2021
Noyes Island Pedestrian	1,305	▼ -7.6%	47	▲ 2.3%	86	▲ 24.6%	Fri Feb 26, 2021	Mon Jan 18, 2021
Owego Riverwalk	1,000	▲ 66.9%	36	▲ 84.8%	84	▼ -4.5%	Sun Feb 21, 2021	Sat Jan 30, 2021
Compared to 01/01/2021 → 01/31/2021	770	▲ 2.2%	12	▲ 22.6%	75	▲ 66.7%	Sun Feb 21, 2021	Sun Jan 10, 2021