



BMTS Greenway
Counts -
September 2020

BMTS

Monthly Counts

January 1, 2020 → October 5, 2020

Total September Counts

Total



186,793

-8.9%

Compared to 08/01/2020 → 08/31/2020

Rolling Total Counts

Total

2,169,084

September Daily Average

Daily Average



6,226

-5.8%

Compared to 08/01/2020 → 08/31/2020

Rolling Daily Average

Daily Average

4,566

Pedestrian Distribution by Site

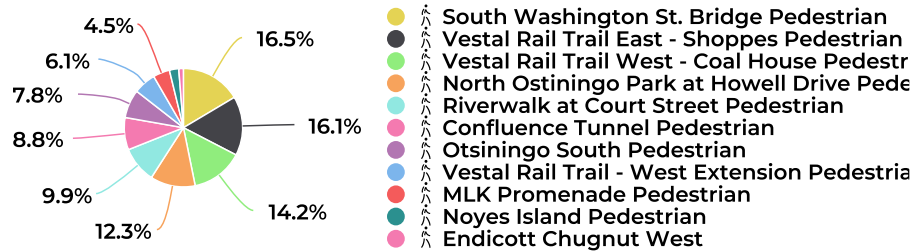

Cyclist Distribution by Site

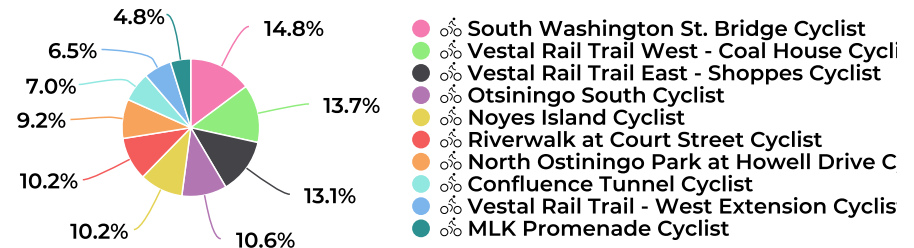

Monthly Counts

January 1, 2020 → October 5, 2020

Daily Average by Site

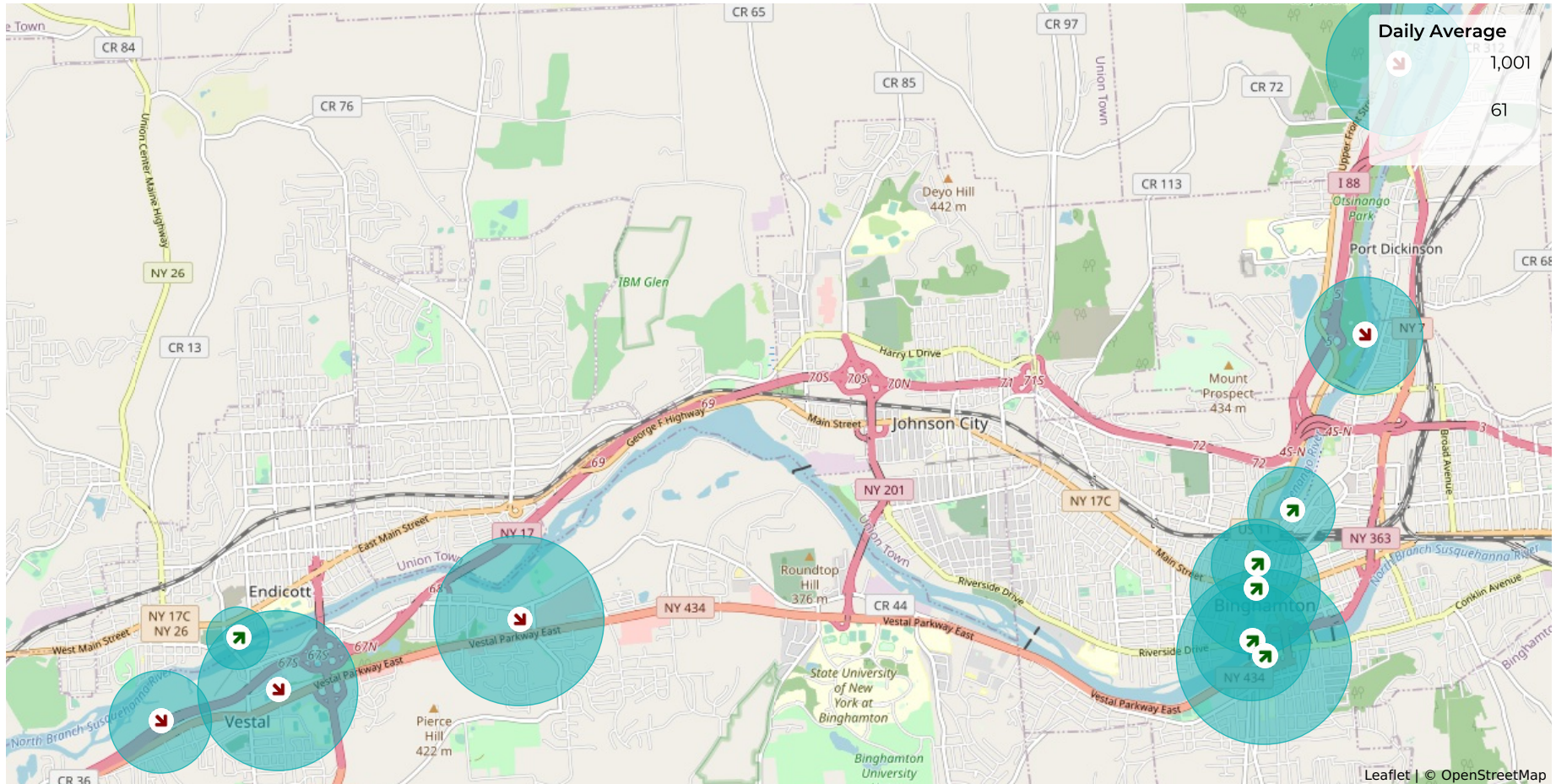

Compared to 08/01/2020 → 08/31/2020

Monthly Counts

January 1, 2020 → October 5, 2020

Cyclist Summary by Site

Site	Total	Average	Peak Count	Peak Period
Confluence Tunnel Cyclist	2,961 ▼ -19.5%	99 ▼ -16.8%	164 ▲ 5.8%	Wed Sep 9, 2020 <i>Sun Aug 9, 2020</i>
MLK Promenade Cyclist	2,038 ▼ -19.9%	68 ▼ -17.2%	108 ▼ -15.6%	Fri Sep 11, 2020 <i>Sun Aug 9, 2020</i>
North Ostiningo Park at Howell Drive Cyclist	3,933 ▼ -26.8%	131 ▼ -24.4%	238 ▼ -6.7%	Sat Sep 5, 2020 <i>Sat Aug 1, 2020</i>
Noyes Island Cyclist	4,352 ▼ -1.9%	145 ▲ 1.4%	258 ▲ 27.7%	Wed Sep 16, 2020 <i>Sun Aug 9, 2020</i>
Otsiningo South Cyclist	4,504 ▼ -26.2%	150 ▼ -23.7%	259 ▼ -7.2%	Sat Sep 12, 2020 <i>Sun Aug 30, 2020</i>
Riverwalk at Court Street Cyclist	4,331 ▼ -14.1%	144 ▼ -11.2%	206 ▼ -11.2%	Fri Sep 11, 2020 <i>Wed Aug 19, 2020</i>
South Washington St. Bridge Cyclist	6,305 ▼ -7.1%	210 ▼ -4.0%	273 ▼ -4.9%	Wed Sep 9, 2020 <i>Thu Aug 20, 2020</i>
Vestal Rail Trail - West Extension Cyclist	2,788 ▼ -16.2%	93 ▼ -13.4%	155 ▼ -17.6%	Sun Sep 6, 2020 <i>Wed Aug 5, 2020</i>
Vestal Rail Trail East - Shoppes Cyclist	5,561 ▼ -22.2%	185 ▼ -19.7%	259 ▼ -24.9%	Sat Sep 5, 2020 <i>Wed Aug 5, 2020</i>
Vestal Rail Trail West - Coal House Cyclist	5,821 ▼ -22.1%	194 ▼ -19.6%	290 ▼ -19.0%	Sat Sep 5, 2020 <i>Wed Aug 5, 2020</i>

📊 Compared to 08/01/2020 → 08/31/2020

Monthly Counts

January 1, 2020 → October 5, 2020

Pedestrian Summary by Site

Site	Total	Average	Peak Count	Peak Period
Confluence Tunnel Pedestrian	12,709 ▲ 11.1%	424 ▲ 14.8%	591 ▲ 1.2%	Sat Sep 26, 2020 <i>Sun Aug 30, 2020</i>
Endicott Chugnut West	1,830 ▲ 19.3%	61 ▲ 23.3%	222 ▲ 24.0%	Tue Sep 22, 2020 <i>Mon Aug 24, 2020</i>
MLK Promenade Pedestrian	6,546 ▲ 4.4%	218 ▲ 7.9%	287 ▲ 6.3%	Mon Sep 14, 2020 <i>Wed Aug 19, 2020</i>
North Ostiningo Park at Howell Drive Pedestrian	17,713 ▲ 1.9%	590 ▲ 5.3%	1,014 ▲ 36.1%	Wed Sep 23, 2020 <i>Wed Aug 19, 2020</i>
Noyes Island Pedestrian	3,663 ▲ 0.8%	122 ▲ 4.2%	174 ▼ -15.5%	Wed Sep 23, 2020 <i>Wed Aug 12, 2020</i>
Otsiningo South Pedestrian	11,194 ▼ -33.4%	373 ▼ -31.2%	545 ▼ -47.7%	Sun Sep 6, 2020 <i>Sat Aug 8, 2020</i>
Riverwalk at Court Street Pedestrian	14,228 ▲ 11.8%	474 ▲ 15.5%	667 ▼ -2.1%	Sun Sep 6, 2020 <i>Sun Aug 30, 2020</i>
South Washington St. Bridge Pedestrian	23,725 ▼ -1.2%	791 ▲ 2.1%	948 ▼ -10.7%	Fri Sep 11, 2020 <i>Wed Aug 26, 2020</i>
Vestal Rail Trail - West Extension Pedestrian	8,808 ▼ -17.7%	294 ▼ -14.9%	423 ▼ -42.4%	Sun Sep 20, 2020 <i>Fri Aug 14, 2020</i>
Vestal Rail Trail East - Shoppes Pedestrian	23,287 ▼ -8.3%	776 ▼ -5.2%	1,011 ▼ -11.9%	Wed Sep 23, 2020 <i>Wed Aug 19, 2020</i>
Vestal Rail Trail West - Coal House Pedestrian	20,496 ▼ -11.5%	683 ▼ -8.6%	886 ▼ -43.7%	Sat Sep 12, 2020 <i>Wed Aug 5, 2020</i>

Compared to 08/01/2020 → 08/31/2020