



November 2020 Bike/Ped Report

BMTS

Monthly Counts

January 1, 2020 → December 10, 2020

Total November Counts

📅 11/01/2020 → 11/30/2020

Total



116,281

-21.8%

📊 Compared to 10/01/2020 → 10/31/2020

Rolling Total Counts

📅 → 11-30 23:59

Total

2,401,610

November Daily Average

📅 11/01/2020 → 11/30/2020

Daily Average



3,876

-19.2%

📊 Compared to 10/01/2020 → 10/31/2020

Rolling Daily Average

📅 → 11-30 23:59

Daily Average

4,533

Pedestrian Distribution by Site

📅 11/01/2020 → 11/30/2020

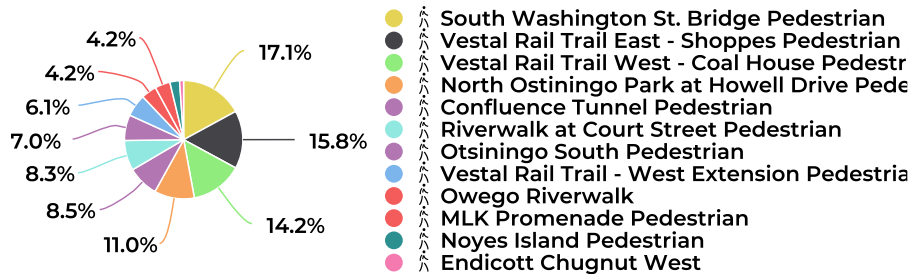

Cyclist Distribution by Site

📅 11/01/2020 → 11/30/2020

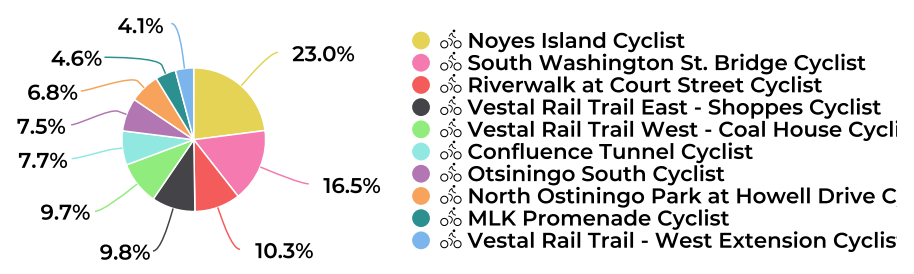

Monthly Counts

January 1, 2020 → December 10, 2020

Daily Average by Site

📅 11/01/2020 → 11/30/2020

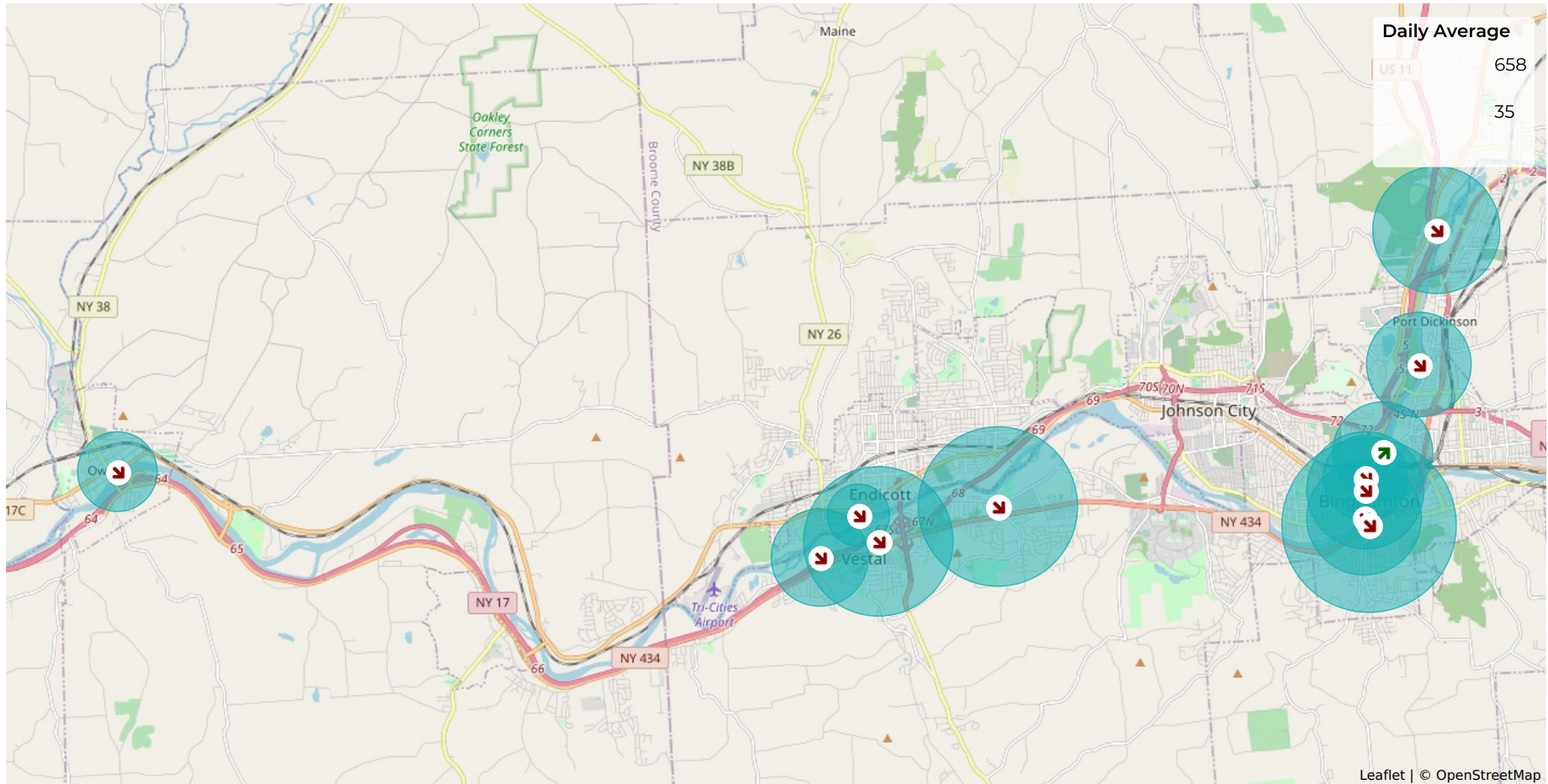

📊 Compared to 10/01/2020 → 10/31/2020

Leaflet | © OpenStreetMap

Monthly Counts

January 1, 2020 → December 10, 2020

Cyclist Summary by Site

📅 11/01/2020 → 11/30/2020

Site	Total		Average		Peak Count		Peak Period	
Noyes Island Cyclist	4,576	▲ 37.2%	153	▲ 41.8%	295	▼ -15.0%	Thu Nov 12, 2020	Fri Oct 2, 2020
South Washington St. Bridge Cyclist	3,282	▼ -24.9%	109	▼ -22.4%	252	▲ 21.2%	Sat Nov 7, 2020	Thu Oct 1, 2020
Riverwalk at Court Street Cyclist	2,055	▼ -32.7%	69	▼ -30.5%	202	▲ 21.0%	Sat Nov 7, 2020	Sat Oct 10, 2020
Vestal Rail Trail East - Shoppes Cyclist	1,955	▼ -36.6%	65	▼ -34.5%	213	▲ 0.9%	Sat Nov 7, 2020	Fri Oct 9, 2020
Vestal Rail Trail West - Coal House Cyclist	1,943	▼ -39.7%	65	▼ -37.7%	227	▲ 8.1%	Sat Nov 7, 2020	Fri Oct 9, 2020
Confluence Tunnel Cyclist	1,530	▼ -22.3%	51	▼ -19.7%	151	▲ 39.8%	Sat Nov 7, 2020	Sat Oct 10, 2020
Otsiningo South Cyclist	1,490	▼ -43.6%	50	▼ -41.7%	229	▼ -23.2%	Sat Nov 7, 2020	Sat Oct 10, 2020
North Ostiningo Park at Howell Drive Cyclist	1,356	▼ -36.2%	45	▼ -34.0%	207	▼ -1.0%	Sat Nov 7, 2020	Sat Oct 10, 2020
MLK Promenade Cyclist	919	▼ -25.7%	31	▼ -23.2%	84	▲ 7.7%	Thu Nov 5, 2020	Sat Oct 10, 2020
Vestal Rail Trail - West Extension Cyclist	823	▼ -36.2%	27	▼ -34.0%	124	▲ 30.5%	Sat Nov 7, 2020	Sat Oct 10, 2020

📊 Compared to 10/01/2020 → 10/31/2020

Monthly Counts

January 1, 2020 → December 10, 2020

Pedestrian Summary by Site

📅 11/01/2020 → 11/30/2020

Site	Total		Average		Peak Count		Peak Period	
South Washington St. Bridge Pedestrian	16,444	▼ -21.4%	548	▼ -18.8%	974	▲ 4.8%	Wed Nov 4, 2020	Sat Oct 17, 2020
Vestal Rail Trail East - Shoppes Pedestrian	15,261	▼ -18.5%	509	▼ -15.8%	926	▲ 0.9%	Sat Nov 7, 2020	Sun Oct 11, 2020
Vestal Rail Trail West - Coal House Pedestrian	13,678	▼ -18.9%	456	▼ -16.2%	825	▼ -3.7%	Sat Nov 7, 2020	Thu Oct 15, 2020
North Ostiningo Park at Howell Drive Pedestrian	10,562	▼ -13.6%	352	▼ -10.7%	763	▲ 20.0%	Sun Nov 8, 2020	Wed Oct 21, 2020
Confluence Tunnel Pedestrian	8,163	▼ -23.1%	272	▼ -20.5%	629	▲ 16.5%	Fri Nov 6, 2020	Thu Oct 22, 2020
Riverwalk at Court Street Pedestrian	7,958	▼ -26.3%	265	▼ -23.8%	558	▲ 2.6%	Sat Nov 7, 2020	Thu Oct 15, 2020
Otsiningo South Pedestrian	6,746	▼ -50.3%	225	▼ -48.7%	540	▼ -41.0%	Sun Nov 8, 2020	Sat Oct 10, 2020
Vestal Rail Trail - West Extension Pedestrian	5,883	▼ -20.4%	196	▼ -17.7%	509	▼ -31.2%	Sat Nov 7, 2020	Tue Oct 6, 2020
Owego Riverwalk	4,045	▲ 159.6%	135	▼ -13.5%	307	▲ 1.0%	Sat Nov 7, 2020	Sat Oct 31, 2020
MLK Promenade Pedestrian	4,010	▼ -24.5%	134	▼ -22.0%	254	▼ 0.0%	Tue Nov 10, 2020	Wed Oct 21, 2020
Noyes Island Pedestrian	2,542	▼ -23.5%	85	▼ -21.0%	162	▲ 4.5%	Sat Nov 7, 2020	Fri Oct 2, 2020

📊 Compared to 10/01/2020 → 10/31/2020