



January 2021
Bike/Ped Report

BMTS

Monthly Counts

January 1, 2021 → January 31, 2021

Monthly Total Counts

📅 01/01/2021 → 01/31/2021

Total



61,524

-0.4%

📊 Compared to 12/04/2020 → 01/03/2021

Rolling Total Counts

📅 → 01-31 23:59

Total

2,521,984

Monthly Daily Average

📅 01/01/2021 → 01/31/2021

Daily Average

1,985

-0.4%

📊 Compared to 12/04/2020 → 01/03/2021

Rolling Daily Average

📅 → 01-31 23:59

Daily Average

4,267

Pedestrian Distribution by Site

📅 01/01/2021 → 01/31/2021

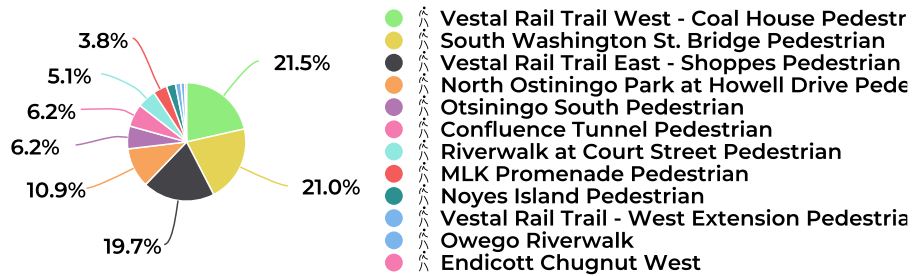

Cyclist Distribution by Site

📅 01/01/2021 → 01/31/2021

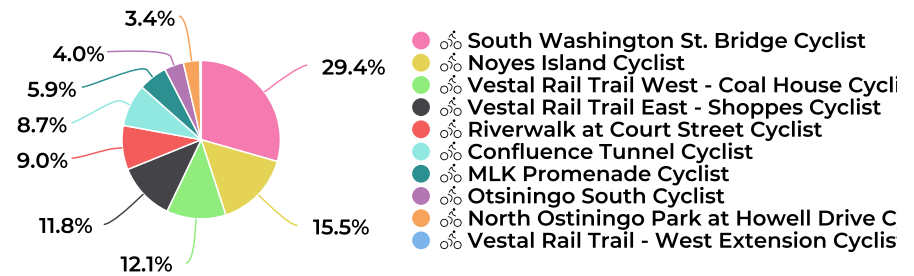

Monthly Counts

January 1, 2021 → January 31, 2021

Daily Average by Site

📅 01/01/2021 → 01/31/2021

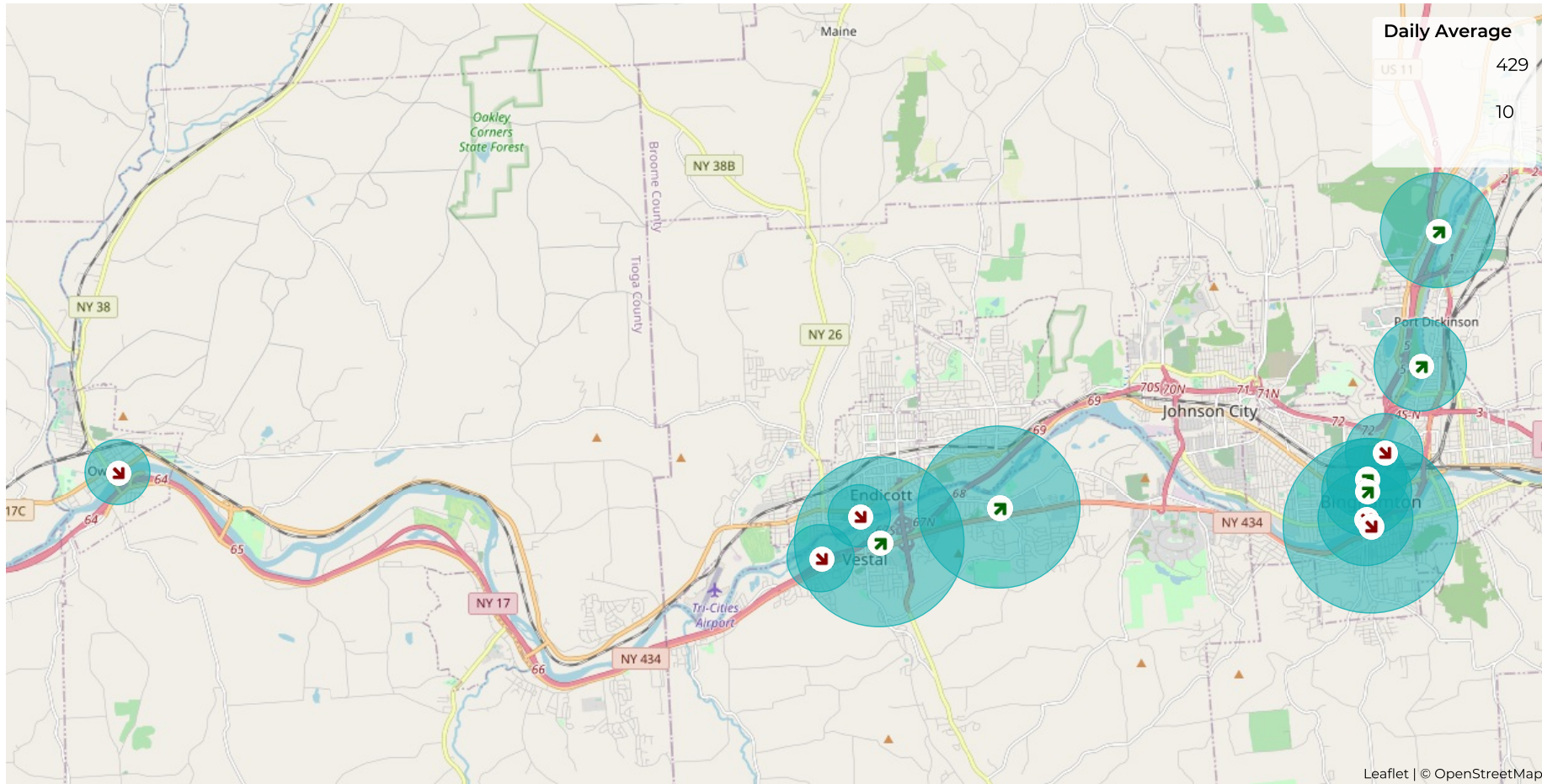

Monthly Counts

January 1, 2021 → January 31, 2021

Cyclist Summary by Site

📅 01/01/2021 → 01/31/2021

Site	Total	Average	Peak Count	Peak Period
Confluence Tunnel Cyclist	410 ▼ -12.6%	13 ▼ -12.6%	24 ▼ -51.0%	Fri Jan 15, 2021 <i>Fri Dec 11, 2020</i>
MLK Promenade Cyclist	278 ▼ -13.1%	9 ▼ -13.1%	17 ▼ -48.5%	Sat Jan 16, 2021 <i>Fri Dec 11, 2020</i>
North Ostiningo Park at Howell Drive Cyclist	159 ▼ -34.8%	5 ▼ -34.8%	14 ▼ -72.5%	Sun Jan 3, 2021 <i>Sat Dec 12, 2020</i>
Noyes Island Cyclist	735 ▼ -5.5%	24 ▼ -5.5%	58 ▼ -12.1%	Thu Jan 21, 2021 <i>Fri Dec 11, 2020</i>
Otsiningo South Cyclist	187 ▼ -33.9%	6 ▼ -33.9%	26 ▼ -57.4%	Sun Jan 10, 2021 <i>Sat Dec 12, 2020</i>
Riverwalk at Court Street Cyclist	427 ▼ -15.8%	14 ▼ -15.8%	31 ▼ -61.7%	Sun Jan 31, 2021 <i>Fri Dec 11, 2020</i>
South Washington St. Bridge Cyclist	1,393 ▼ -17.5%	45 ▼ -17.5%	65 ▼ -46.3%	Fri Jan 15, 2021 <i>Fri Dec 11, 2020</i>
Vestal Rail Trail - West Extension Cyclist	12 ▼ -92.9%	0 ▼ -93.0%	3 ▼ -93.2%	Thu Jan 14, 2021 <i>Fri Dec 11, 2020</i>
Vestal Rail Trail East - Shoppes Cyclist	557 ▼ -15.2%	18 ▼ -15.2%	33 ▼ -54.2%	Tue Jan 12, 2021 <i>Fri Dec 11, 2020</i>
Vestal Rail Trail West - Coal House Cyclist	574 ▼ -9.7%	19 ▼ -9.7%	35 ▼ -49.3%	Tue Jan 12, 2021 <i>Fri Dec 11, 2020</i>

📊 Compared to 12/01/2020 → 12/31/2020

Monthly Counts

January 1, 2021 → January 31, 2021

Pedestrian Summary by Site

📅 01/01/2021 → 01/31/2021

Site	Total	Average	Peak Count	Peak Period
Confluence Tunnel Pedestrian	3,514 ▼ -3.6%	113 ▼ -3.6%	217 ▼ -18.7%	Sat Jan 2, 2021 <i>Sat Dec 12, 2020</i>
Endicott Chugnut West	303 ▼ -49.7%	10 ▼ -49.7%	21 ▼ -71.6%	Sun Jan 10, 2021 <i>Sat Dec 12, 2020</i>
MLK Promenade Pedestrian	2,158 ▲ 5.5%	70 ▲ 5.5%	104 ▼ -18.7%	Mon Jan 18, 2021 <i>Sat Dec 12, 2020</i>
North Ostiningo Park at Howell Drive Pedestrian	6,204 ▲ 25.1%	200 ▲ 25.1%	374 ▼ -18.0%	Sun Jan 10, 2021 <i>Sat Dec 12, 2020</i>
Noyes Island Pedestrian	1,412 ▲ 2.5%	46 ▲ 2.5%	69 ▼ -20.7%	Mon Jan 18, 2021 <i>Wed Dec 30, 2020</i>
Otsiningo South Pedestrian	3,546 ▲ 38.9%	114 ▲ 38.9%	261 ▼ -21.1%	Sun Jan 10, 2021 <i>Fri Dec 11, 2020</i>
Owego Riverwalk	599 ▼ -71.6%	19 ▼ -71.6%	88 ▼ -59.8%	Sat Jan 30, 2021 <i>Sat Dec 12, 2020</i>
Riverwalk at Court Street Pedestrian	2,914 ▲ 14.7%	94 ▲ 14.7%	445 ▲ 39.5%	Fri Jan 1, 2021 <i>Thu Dec 3, 2020</i>
South Washington St. Bridge Pedestrian	11,907 ▼ -2.1%	384 ▼ -2.1%	916 ▲ 57.9%	Fri Jan 15, 2021 <i>Fri Dec 11, 2020</i>
Vestal Rail Trail - West Extension Pedestrian	823 ▼ -71.7%	27 ▼ -71.7%	70 ▼ -91.7%	Sun Jan 17, 2021 <i>Fri Dec 25, 2020</i>
Vestal Rail Trail East - Shoppes Pedestrian	11,214 ▲ 1.8%	362 ▲ 1.8%	568 ▼ -18.7%	Sun Jan 10, 2021 <i>Sun Dec 27, 2020</i>

📊 Compared to 12/01/2020 → 12/31/2020