



December 2020 Bike/Ped Report

BMTS

Monthly Counts

December 1, 2020 → December 31, 2020

Total December Counts

📅 12/01/2020 → 12/31/2020

Total



61,556

-47.1%

📊 Compared to 11/01/2020 → 11/30/2020

Rolling Total Counts

📅 → 2020-12-31 23:59

Total

2,461,059

December Daily Average

📅 12/01/2020 → 12/31/2020

Daily Average



1,986

-48.8%

📊 Compared to 11/01/2020 → 11/30/2020

Rolling Daily Average

📅 → 2020-12-31 23:59

Daily Average

4,393

Pedestrian Distribution by Site

📅 12/01/2020 → 12/31/2020

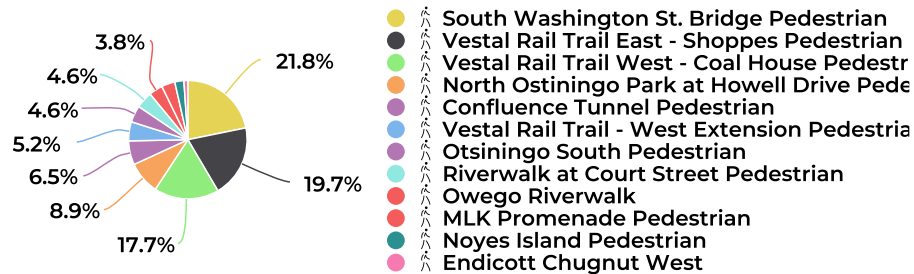

Cyclist Distribution by Site

📅 12/01/2020 → 12/31/2020

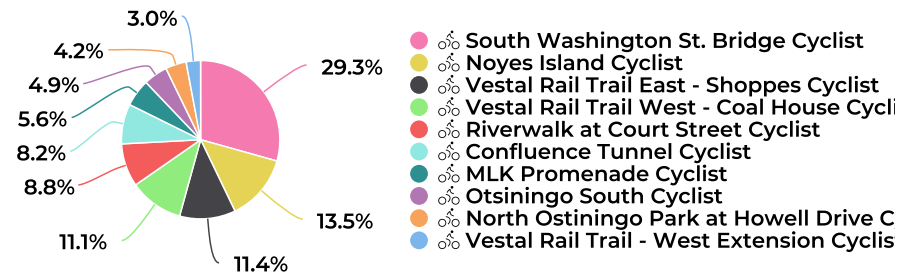

Monthly Counts

December 1, 2020 → December 31, 2020

Daily Average by Site

📅 12/01/2020 → 12/31/2020

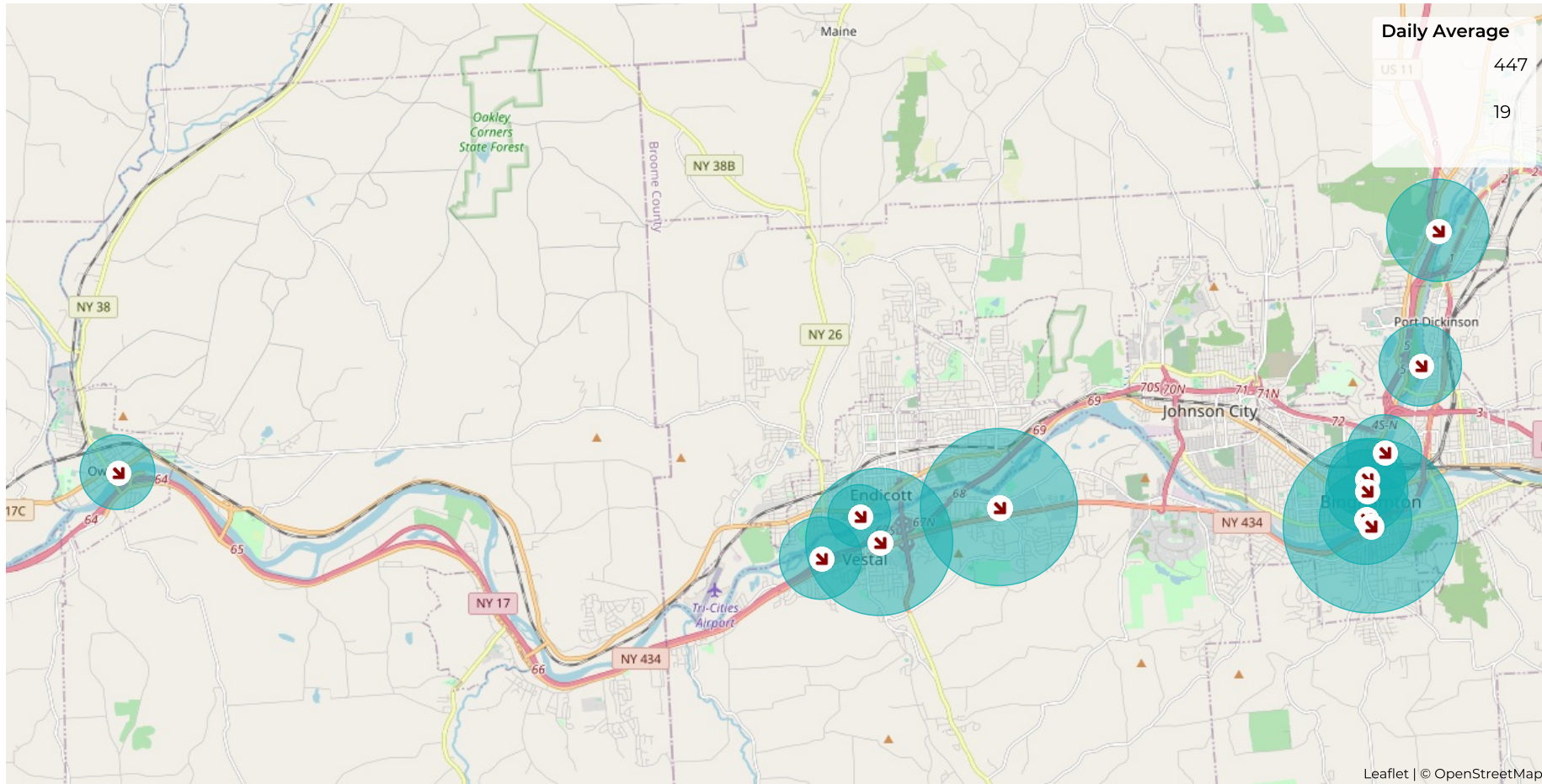

📊 Compared to 11/01/2020 → 11/30/2020

Monthly Counts

December 1, 2020 → December 31, 2020

Cyclist Summary by Site

📅 12/01/2020 → 12/31/2020

Site	Total	Average	Peak Count	Peak Period
South Washington St. Bridge Cyclist	1,688 ▼ -48.6%	54 ▼ -50.2%	121 ▼ -52.0%	Fri Dec 11, 2020 <i>Sat Nov 7, 2020</i>
Noyes Island Cyclist	778 ▼ -83.0%	25 ▼ -83.5%	66 ▼ -77.6%	Fri Dec 11, 2020 <i>Thu Nov 12, 2020</i>
Vestal Rail Trail East - Shoppes Cyclist	657 ▼ -66.4%	21 ▼ -67.5%	72 ▼ -66.2%	Fri Dec 11, 2020 <i>Sat Nov 7, 2020</i>
Vestal Rail Trail West - Coal House Cyclist	636 ▼ -67.3%	21 ▼ -68.3%	69 ▼ -69.6%	Fri Dec 11, 2020 <i>Sat Nov 7, 2020</i>
Riverwalk at Court Street Cyclist	507 ▼ -75.3%	16 ▼ -76.1%	81 ▼ -59.9%	Fri Dec 11, 2020 <i>Sat Nov 7, 2020</i>
Confluence Tunnel Cyclist	469 ▼ -69.3%	15 ▼ -70.3%	49 ▼ -67.5%	Fri Dec 11, 2020 <i>Sat Nov 7, 2020</i>
MLK Promenade Cyclist	320 ▼ -65.2%	10 ▼ -66.3%	33 ▼ -60.7%	Fri Dec 11, 2020 <i>Sat Nov 7, 2020</i>
Otsiningo South Cyclist	283 ▼ -81.0%	9 ▼ -81.6%	61 ▼ -73.4%	Sat Dec 12, 2020 <i>Sat Nov 7, 2020</i>
North Ostiningo Park at Howell Drive Cyclist	244 ▼ -82.0%	8 ▼ -82.6%	51 ▼ -75.4%	Sat Dec 12, 2020 <i>Sat Nov 7, 2020</i>
Vestal Rail Trail - West Extension Cyclist	170 ▼ -79.3%	5 ▼ -80.0%	44 ▼ -64.5%	Fri Dec 11, 2020 <i>Sat Nov 7, 2020</i>

📊 Compared to 11/01/2020 → 11/30/2020

Monthly Counts

December 1, 2020 → December 31, 2020

Pedestrian Summary by Site

📅 12/01/2020 → 12/31/2020

Site	Total		Average		Peak Count		Peak Period	
South Washington St. Bridge Pedestrian	12,167	▼ -26.0%	392	▼ -28.4%	580	▼ -40.5%	Fri Dec 11, 2020	Wed Nov 4, 2020
Vestal Rail Trail East - Shoppes Pedestrian	11,019	▼ -27.8%	355	▼ -30.1%	699	▼ -24.5%	Sun Dec 27, 2020	Sat Nov 7, 2020
Vestal Rail Trail West - Coal House Pedestrian	9,883	▼ -27.7%	319	▼ -30.1%	666	▼ -19.3%	Sun Dec 27, 2020	Sat Nov 7, 2020
North Ostiningo Park at Howell Drive Pedestrian	4,961	▼ -53.0%	160	▼ -54.5%	456	▼ -40.2%	Sat Dec 12, 2020	Sun Nov 8, 2020
Confluence Tunnel Pedestrian	3,645	▼ -55.3%	118	▼ -56.8%	267	▼ -57.6%	Sat Dec 12, 2020	Fri Nov 6, 2020
Vestal Rail Trail - West Extension Pedestrian	2,904	▼ -50.6%	94	▼ -52.2%	845	▲ 66.0%	Fri Dec 25, 2020	Sat Nov 7, 2020
Otsiningo South Pedestrian	2,553	▼ -62.2%	82	▼ -63.4%	331	▼ -38.7%	Fri Dec 11, 2020	Sun Nov 8, 2020
Riverwalk at Court Street Pedestrian	2,540	▼ -68.1%	82	▼ -69.1%	319	▼ -42.8%	Thu Dec 3, 2020	Sat Nov 7, 2020
Owego Riverwalk	2,107	▼ -47.9%	68	▼ -49.6%	219	▼ -28.7%	Sat Dec 12, 2020	Sat Nov 7, 2020
MLK Promenade Pedestrian	2,045	▼ -49.0%	66	▼ -50.6%	128	▼ -49.6%	Sat Dec 12, 2020	Tue Nov 10, 2020
Noyes Island Pedestrian	1,378	▼ -45.8%	44	▼ -47.5%	87	▼ -46.3%	Wed Dec 30, 2020	Sat Nov 7, 2020

📊 Compared to 11/01/2020 → 11/30/2020