

April 2021 Bike/Ped Report



Monthly Counts

April 1, 2021 → April 30, 2021

Monthly Total Counts

📅 04/01/2021 → 04/30/2021

Total



132,563

+4.9%

📈 Compared to 03/01/2021 → 03/31/2021

Rolling Total Counts

📅 Invalid date → 05/01/2021 12:00 AM

Total

2,833,452

Monthly Daily Average

📅 04/01/2021 → 04/30/2021

Daily Average



4,419

+8.4%

📈 Compared to 03/01/2021 → 03/31/2021

Rolling Daily Average

📅 Invalid date → 05/01/2021 12:00 AM

Daily Average

4,176

Pedestrian Distribution by Site

📅 04/01/2021 → 04/30/2021

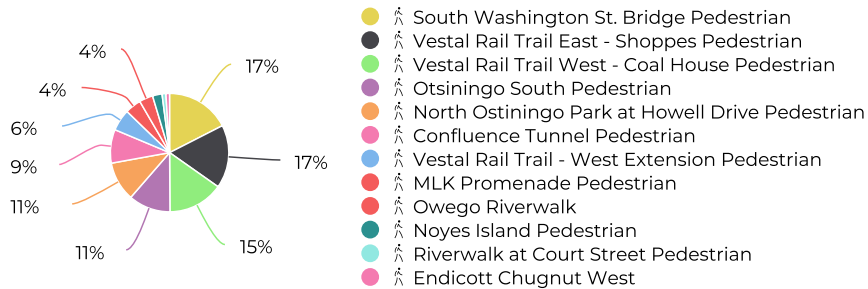

Cyclist Distribution by Site

📅 04/01/2021 → 04/30/2021

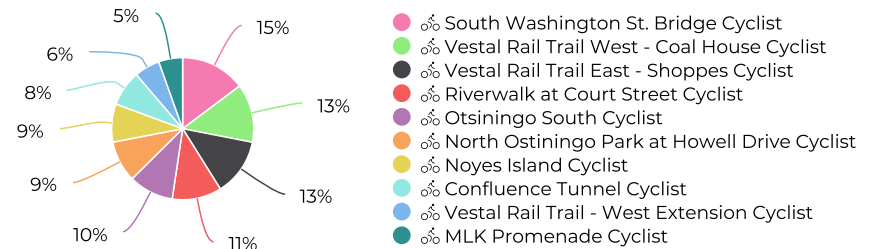

Monthly Counts

April 1, 2021 → April 30, 2021

Daily Average by Site

📅 04/01/2021 → 04/30/2021

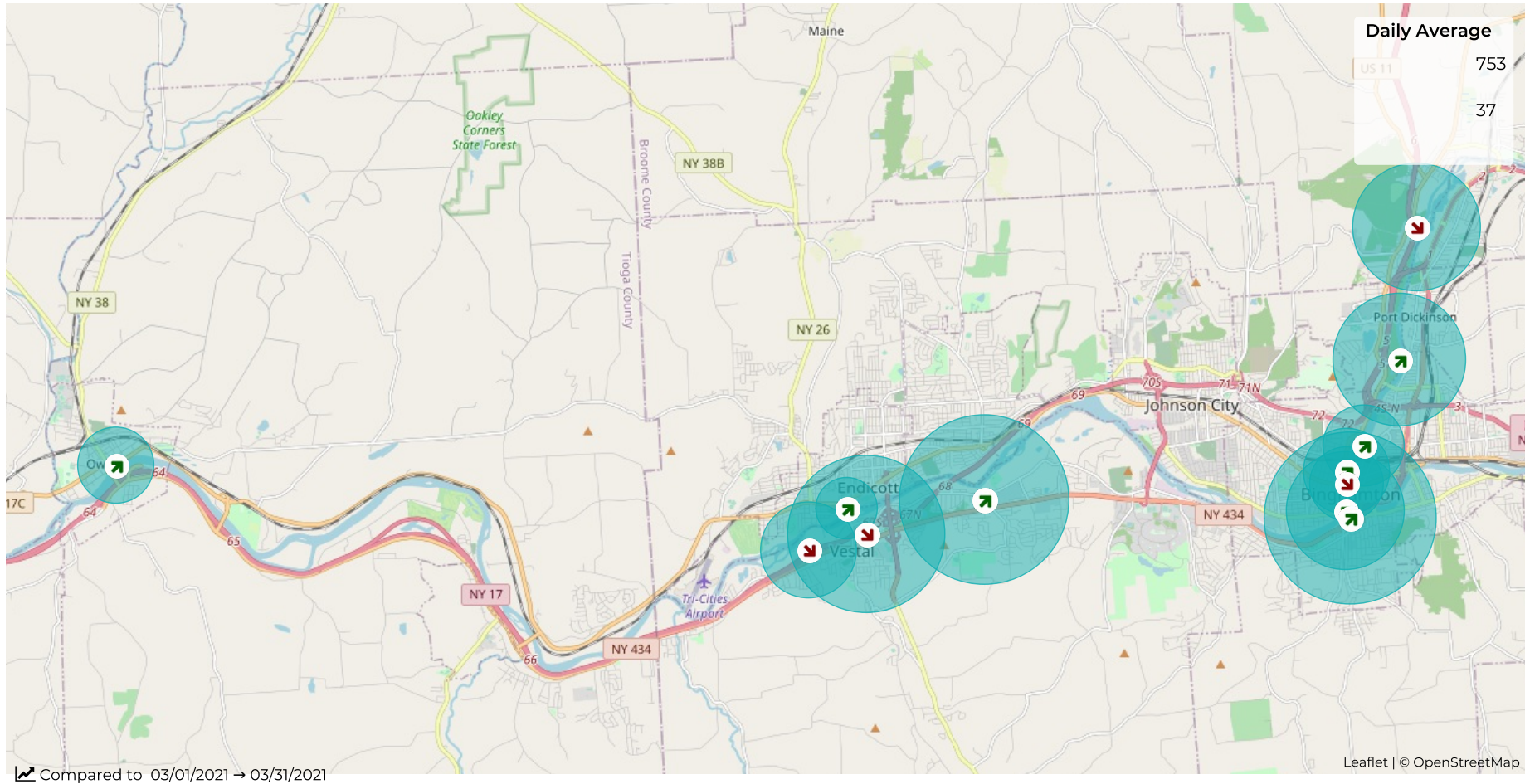

Monthly Counts

April 1, 2021 → April 30, 2021

Cyclist Summary by Site

📅 04/01/2021 → 04/30/2021

| Site | Total | Average | Peak Count | Peak Period |
|--|----------------------------|--------------------------|---------------------------|--------------------------------------|
| South Washington St. Bridge Cyclist | 3,147 ▲ 17.9% | 105 ▲ 21.8% | 183 ▼ -3.7% | Tue Apr 27, 2021 Thu Mar 25, 2021 |
| Vestal Rail Trail West - Coal House Cyclist | 2,835 ▲ 23.0% | 95 ▲ 27.1% | 235 ▲ 19.9% | Sat Apr 10, 2021 Sun Mar 21, 2021 |
| Vestal Rail Trail East - Shoppes Cyclist | 2,781 ▲ 60.9% | 93 ▲ 66.3% | 239 ▲ 31.3% | Sat Apr 10, 2021 Wed Mar 10, 2021 |
| Riverwalk at Court Street Cyclist | 2,397 ▲ 28.0% | 80 ▲ 32.2% | 152 ▼ -19.6% | Thu Apr 8, 2021 Sun Mar 21, 2021 |
| Otsiningo South Cyclist | 2,180 ▲ 28.9% | 73 ▲ 33.2% | 214 ▼ -3.2% | Sat Apr 10, 2021 Sun Mar 21, 2021 |
| North Ostiningo Park at Howell Drive Cyclist | 1,997 ▲ 26.7% | 67 ▲ 30.9% | 222 ▲ 9.9% | Sat Apr 24, 2021 Thu Mar 25, 2021 |
| Noyes Island Cyclist | 1,846 ▲ 24.9% | 62 ▲ 29.1% | 140 ▲ 18.6% | Tue Apr 27, 2021 Tue Mar 23, 2021 |
| Confluence Tunnel Cyclist | 1,729 ▲ 30.0% | 58 ▲ 34.3% | 114 ▼ -7.3% | Tue Apr 27, 2021 Sun Mar 21, 2021 |
| Vestal Rail Trail - West Extension Cyclist | 1,236 ▲ 29.7% | 41 ▲ 34.0% | 117 ▼ -18.2% | Thu Apr 8, 2021 Sun Mar 21, 2021 |
| MLK Promenade Cyclist | 1,162 ▲ 33.3% | 39 ▲ 37.7% | 84 ▲ 13.5% | Tue Apr 27, 2021 Sun Mar 21, 2021 |

📊 Compared to 03/01/2021 → 03/31/2021

Monthly Counts

April 1, 2021 → April 30, 2021

Pedestrian Summary by Site

📅 04/01/2021 → 04/30/2021

| Site | Total | | Average | | Peak Count | | Peak Period |
|---|--------|----------|---------|----------|------------|----------|--------------------------------------|
| South Washington St. Bridge Pedestrian | 19,457 | ▲ 11.2% | 649 | ▲ 14.9% | 1,393 | ▲ 30.9% | Thu Apr 1, 2021 Sun Mar 21, 2021 |
| Vestal Rail Trail East - Shoppes Pedestrian | 19,236 | ▼ -5.9% | 641 | ▼ -2.8% | 1,207 | ▼ -38.0% | Wed Apr 7, 2021 Sun Mar 21, 2021 |
| Vestal Rail Trail West - Coal House Pedestrian | 16,838 | ▼ -15.4% | 561 | ▼ -12.6% | 1,035 | ▼ -24.0% | Wed Apr 7, 2021 Wed Mar 10, 2021 |
| Otsiningo South Pedestrian | 12,758 | ▲ 58.0% | 425 | ▲ 63.2% | 804 | ▲ 14.4% | Thu Apr 8, 2021 Wed Mar 10, 2021 |
| North Ostiningo Park at Howell Drive Pedestrian | 11,979 | ▼ -13.4% | 399 | ▼ -10.5% | 754 | ▼ -24.2% | Sat Apr 24, 2021 Wed Mar 10, 2021 |
| Confluence Tunnel Pedestrian | 10,203 | ▲ 5.5% | 340 | ▲ 9.0% | 615 | ▼ -12.0% | Tue Apr 27, 2021 Wed Mar 10, 2021 |
| Vestal Rail Trail - West Extension Pedestrian | 6,582 | ▼ -8.1% | 219 | ▼ -5.0% | 442 | ▼ -27.4% | Thu Apr 8, 2021 Sun Mar 21, 2021 |
| MLK Promenade Pedestrian | 4,886 | ▲ 10.2% | 163 | ▲ 13.8% | 276 | ▼ 0.0% | Tue Apr 27, 2021 Thu Mar 25, 2021 |
| Owego Riverwalk | 4,158 | ▲ 26.9% | 139 | ▲ 31.1% | 268 | ▼ -6.9% | Sat Apr 24, 2021 Sat Mar 20, 2021 |
| Noyes Island Pedestrian | 2,877 | ▲ 0.1% | 96 | ▲ 3.4% | 189 | ▲ 7.4% | Tue Apr 13, 2021 Wed Mar 10, 2021 |
| Riverwalk at Court Street Pedestrian | 1,177 | ▼ -38.1% | 39 | ▼ -36.1% | 97 | ▼ -63.7% | Fri Apr 2, 2021 Sun Mar 7, 2021 |

📊 Compared to 03/01/2021 → 03/31/2021

Monthly Counts

April 1, 2021 → April 30, 2021

